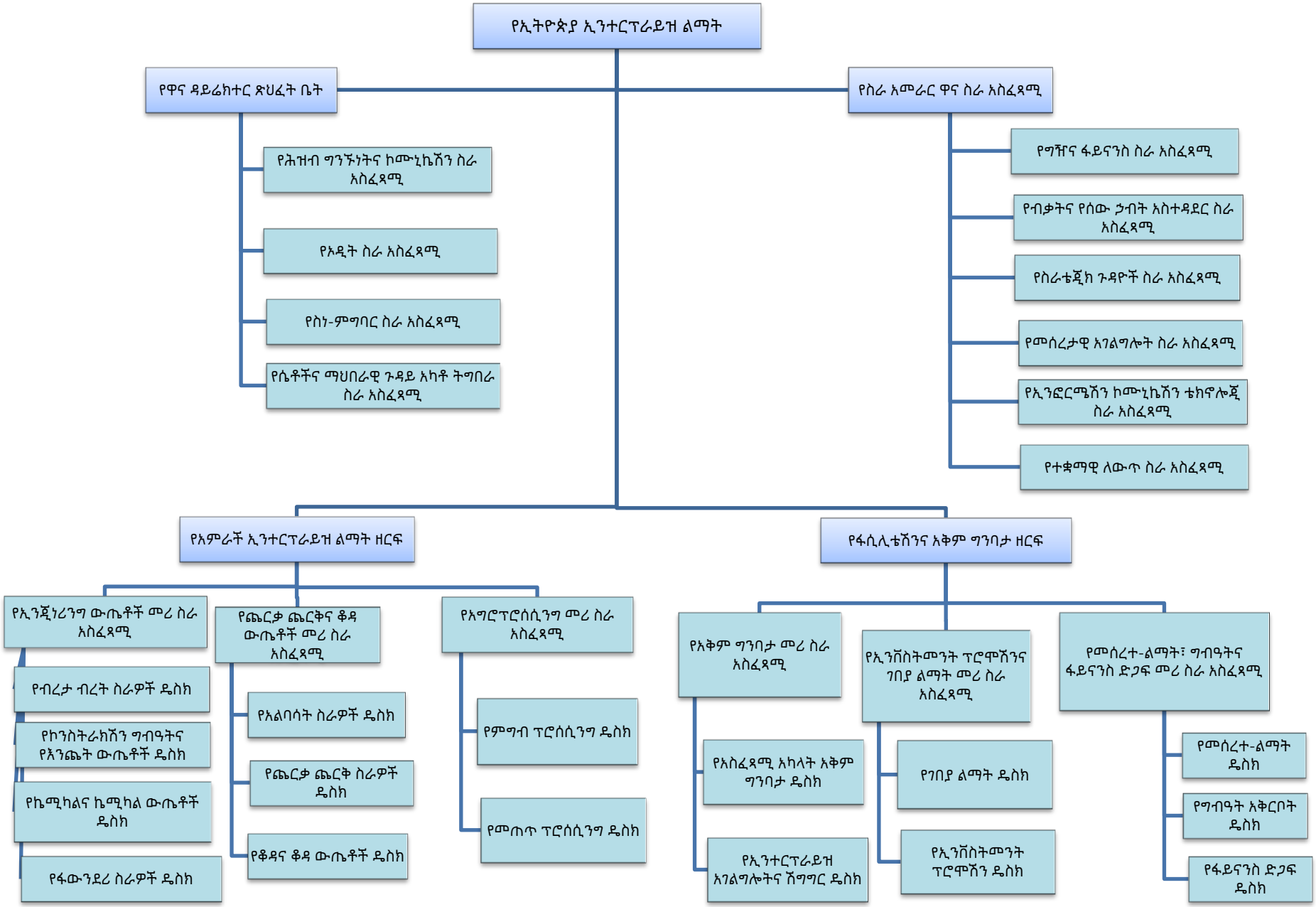

የኢትዮጵያ ኢንተርፕራይዝ ልማት አደረጃጀት